

Celebrity **X** Cruises®  
SAIL BEYOND®



Departing February 13, 2022  
Celebrity Edge  
7 Night Western Caribbean  
with Celebrity's Captain Kate!



Day	Port	Arrival	Departure
Day 1:			
Sun Feb 13, 2022	Fort Lauderdale - Florida		3:30 PM
Day 2:	Nassau - Bahamas	7:00 AM	4:00 PM
Mon Feb 14, 2022			
Day 3:	At Sea		
Tue Feb 15, 2022			
Day 4:	Puerto Costa Maya - Mexico	10:30 AM	6:30 PM
Wed Feb 16, 2022			
Day 5:	Cozumel - Mexico	7:00 AM	4:00 PM
Thu Feb 17, 2022			
Day 6:	George Town - Grand Cayman	10:00 AM	6:00 PM
Fri Feb 18, 2022			
Day 7:	At Sea		
Sat Feb 19, 2022			
Day 8:	Fort Lauderdale - Florida	7:00 AM	
Sun Feb 20, 2022			



Isn't it Time? Journey Safe. Journey Wonderful  
Enjoy the Caribbean Heat in February  
Stitching encouraged but not required!  
Come relax in the Caribbean Sun!







**JOIN US AND "HANGOUT & CHILL"  
TO THE CARIBBEAN HEAT  
IT'S TIME FOR RELAXING AND ENJOYING THE COMPANY  
OF FAMILY & FRIENDS!**

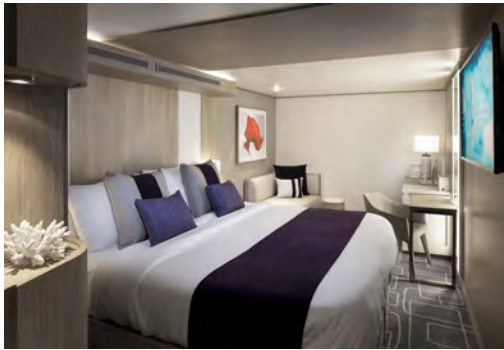

**Inside Stateroom from \$1058.96 pp\***



**Ocean View Stateroom from \$1168.96 pp\***



**Infinite Veranda Stateroom from \$1486.96 pp\***

*\*Prices are per person, based on double occupancy in USD.*



This Celebrity Cruises includes the following;

- 7 Night cruise aboard the Celebrity Edge in chosen stateroom accommodations
- All meals on-board ship including 24 hour room service, beers, spirits, cocktails, liqueurs, frozen drinks, wines by the glass, sodas, juices, specialty coffees and bottled water
- Gratuities, Surf WiFi Package
- On-board entertainment including shows, discos, comedy clubs, bars, lounges, etc.
- Age appropriate kids programming for toddlers, kids, and teens, use of all fitness facilities, pools, hot tubs, sports courts, etc, Taxes, fees and port charges.
- Event gift and one bottle of wine per cabin.

**BRING YOUR PROJECTS AND RELAX, SIT AND STITCH  
NO OFFICAL CLASSES JUST ENJOYING THE COMPANY OF YOUR FAVORITE STITCHING  
PERSONALITY AND FRIENDS!**

# CELEBRITY CRUISES INOVATION

## THE CELEBRITY EDGE - A DESTINATION ON ITS OWN

A ship designed to leave the future behind.

Celebrity Edge® marks a turning point in our approach to ship design. From the very first sketches to experiencing those designs in a virtual reality setting, every step was done in 3-D. From the incredible new Magic Carpet® to the private plunge pools in our new 2-story Edge Villas, we could design the most refined ship at sea. The unique outward facing design breaks from traditional ship design. Aboard, you'll feel more connected with the sea and the places you'll visit in a variety of spaces ranging from our Edge Staterooms with Infinite Verandas®, to the reimagined, terraced pool deck that offers even greater views of the destinations and shimmer of ocean.

### Where Wonder Awaits®

For modern adventurers, travel isn't a spectator sport. It's about being fully immersed in new destinations and cultures without sacrificing comfort and style. Celebrity Cruises® knows this. After all, we set the standard for luxury travel. And now we've made the destination experience even more immersive, starting right on board.

From its unique outward-facing design to the industry-first Magic Carpet® that reaches heights of 13 stories above sea level, Celebrity Edge® breaks from traditional ship design. Here, predictability and convention are stripped away, returning luxury sea travel to its very essence: simple, beautiful, imaginative encounters that leave you relaxed, refreshed, and inspired by the world around you.

### Edge Stateroom with Infinite Veranda

The most transformational aspect of our stateroom design is the introduction of the Edge Stateroom with Infinite Veranda®, where with the touch of a button, your entire living space becomes the veranda, letting you walk right out to the water's edge.

These staterooms feature the latest in design and technology, and they're 23% larger than our award-winning Solstice® Series veranda staterooms. With the touch of a button, blur—even erase—the boundaries between inside and outside living space, your entire living space becomes the Veranda. This brilliant innovation gives you luxurious open air access to the sea, whenever you wish. Total living space 243 sq. ft. Veranda 42 sq. ft

### In-room Automation

Control everything from lighting to shades to temperature—with a simple tap on a touch screen.

### Celebrity Cruises App

Use your own personal smartphone for keyless entry, controlling the TV, and in-room automation.

### King-sized Bed

Relax on a luxurious, breathable, hypoallergenic, eucalyptus-treated, ecofriendly Cashmere Mattress with Celebrity eXhale bedding.

### Bathroom

Enjoy room to roam—10% more room than our Solstice Series—with a larger modern shower, custom products, and 100% cotton towels and robes.

### Edge Single Stateroom with Infinite Veranda

The Edge Single Stateroom with Infinite Veranda is for modern travelers who love to explore the world on their own. It's spacious, stylish, and perfectly proportioned for travelers seeking luxury. Total living space 184 sq. ft. Veranda 42 sq. ft



[CLICK HERE  
FOR INFORMATION](#)

[CLICK HERE  
TO BOOK  
NOW](#)





**RESERVATION & TRAVELER INFORMATION FORM** Celebrity  
Edge 7 Night Western Caribbean Round Trip Fort Lauderdale to  
Nassau, Costa Maya, Cozumel and Grand Cayman  
February 13, 2022 - February 20, 2022

**Traveler Information**

Print name (first/middle/last) EXACTLY as it appears on the Passport you will be using while traveling.

Traveler 1: \_\_\_\_\_

Traveler 2: \_\_\_\_\_

Address: \_\_\_\_\_

City: \_\_\_\_\_ State: \_\_\_\_\_ ZIP: \_\_\_\_\_

Country: \_\_\_\_\_ Email: \_\_\_\_\_

Cell #1: \_\_\_\_\_ Cell #2: \_\_\_\_\_

Roommate's Name (if not Traveler 2): \_\_\_\_\_

**Type of Stateroom Requested - \*Per person double occupancy**

\_\_\_ Inside \$1058.96\* \_\_\_ Ocean View \$1168.96\*

\_\_\_ Deluxe Ocean View Infinite Veranda \$1486.96\*

**Deposit per person \$500 Final payment due: 15 DEC 2021**

**Additional Stateroom Options Rates Provided on Request**

\_\_\_ Concierge Class \_\_\_ Aqua Class \_\_\_ Sky Suite

\_\_\_ Penthouse \_\_\_ Royal Suite \_\_\_ Celebrity Suite

\_\_\_ Single Occupancy specify stateroom type: \_\_\_\_\_

Captains Club Number: \_\_\_\_\_

Crown & Anchor Number: \_\_\_\_\_

**Air Travel to Fort Lauderdale, FL**

\_\_\_ Flight Arrangements Needed

Airport Departure City: \_\_\_\_\_ Airport Return City: \_\_\_\_\_

Frequent Traveler Number and Airline: \_\_\_\_\_

**Diningis Celebrity Select**

**Cruise Price Includes:** 7 Night Western Caribbean, Bahamas, Costa Maya, Cozumel & Grand Cayman Cruise, taxes, fees and port charges, All meals on-board ship including 24 hour room service, beers, spirits, cocktails, liqueurs, frozen drinks, wines by the glass, sodas, juices, specialty coffees and bottled water, Gratuities and unlimited Surf Wi-Fi, Event Gift, 1 bottle of wine per stateroom, entertainment including shows, discos, comedy clubs, bars, lounges, etc. Age appropriate kids programming for toddlers, kids, and teens, use of all fitness facilities, pools, hot tubs, sports courts, etc. Impromptu stitching with Timothy Johnson of Stitching Steward.

**Cruise Price Excludes:** Airfare, airport transfers, post/pre hotels, shore excursions, travel insurance, laundry, phone calls, items of a personal nature.

**Security Information**

To make your vacation as enjoyable as possible and to assist us in preparing official documentation, please provide the following:

Traveler 1: \_\_\_ Male \_\_\_ Female

Date of Birth (MM/DD/YYYY): \_\_\_\_/\_\_\_\_/\_\_\_\_

If air is included: Add Redress #, if available: \_\_\_\_\_

Passport Number: \_\_\_\_\_ Citizenship: \_\_\_\_\_

City/State/Country of Birth: \_\_\_\_\_

Date of Issue: \_\_\_\_\_ Exp. Date: \_\_\_\_\_

Traveler 2: \_\_\_ Male \_\_\_ Female

Date of Birth (MM/DD/YYYY): \_\_\_\_/\_\_\_\_/\_\_\_\_

If air is included: Add Redress #, if available: \_\_\_\_\_

If traveling internationally:

Passport Number: \_\_\_\_\_ Citizenship: \_\_\_\_\_

City/State/Country of Birth: \_\_\_\_\_

Date of Issue: \_\_\_\_\_ Exp. Date: \_\_\_\_\_

***Passport Passport information not required for US domestic travel.***

**Passports and VISAS**

All guests must have a valid passport with at least 6 months validity from return date. It is the responsibility of each guest to ensure any applicable visas for all countries visited have been obtained prior to departure. Failure to obtain correct documentation will mean the guest will be unable to participate in particular shore excursions and may be denied boarding and/or entry into certain countries. Meeting necessary passport and visa entry requirements and costs is the sole responsibility of guests.

**RESERVATION PROCESS**

**CLICK HERE TO BOOK NOW**



## Emergency Contact

Name: \_\_\_\_\_ Relationship: \_\_\_\_\_

Tel: \_\_\_\_\_ Cell: \_\_\_\_\_

## Health

Some areas on the ship may involve considerable walking, stairs or inclines. Travelers should be in reasonably good health, persons requiring assistance advised to be accompanied by a companion who is capable of and totally responsible for providing assistance. All needs of this nature must be relayed in advance of travel. Initial here to indicate you have read and understand this: \_\_\_\_\_

\_\_\_\_ Dietary dietary restrictions, if any: \_\_\_\_\_

\_\_\_\_ Handicapped /mobility assistance needed - check mark and list below: \_\_\_\_\_

## Travel Insurance

Travel insurance is available and is strongly recommended.

Travel insurance is offered to protect your dollar investment due to unforeseen circumstances and should be purchased within 14 days of your reservation for pre-existing medical condition exclusion waiver protection.

Travel insurance is provided though Travel Guard/TravelEx. For any illness, cancellations or changes, the client will follow Travel Guard's and TravelEx policies and regulations. An optional cost efficient quote will be emailed along with your trip confirmation and can be purchased with your card on file. Alternatively, you're welcome to obtain your own travel insurance.

\_\_\_\_ Check Mark Acknowledgment

## ADDITIONAL OPTIONAL PERKS

Included in your non-suite staterooms are the following perks: **Always Included:** three (3) perks at no additional charge: • Classic beverage package\*; Gratuities; Unlimited Surf Wi-Fi\*\*

**CLICK HERE FOR DETAILED LIST OF BEVERAGE TYPES**

## UPGRADE OPTIONS

\_\_\_\_ **Elevate:** receive four (4) perks for an additional \$30.00 per person per day: • Premium beverage package\*; Gratuities; • Shore Excursion credit of up to \$200 per person\*\*\*; • Unlimited Surf Wi-Fi\*\*;

\_\_\_\_ **Indulge:** receive five (5) perks for an additional \$60.00 per person per day: • Premium beverage package\*; Gratuities; • Shore Excursion credit of up to \$200 per person\*\*\*; • Onboard credit of up to \$200 per person\*\*\* Unlimited Stream Wi-Fi\*\*

*Guests in suites paid for at full fare receive all five (5) of the following perks at no additional charge: Premium beverage package\*; Gratuities; Shore Excursion credit of up to \$200 per person\*\*\*; Onboard credit of up to \$200 per person\*\*\* Unlimited Stream Wi-Fi\*\**

*\*Beverage package is the alcoholic version of the beverage package unless the Guest is under 21 or does not drink alcoholic beverages, in which case the non-alcoholic version will be provided.*

*\*\*For all three combinations and Guests in suites, Wi-fi perks are limited to one device for each of the 1st and 2nd Guests in the stateroom or suite.*

*\*\*\*Shore Excursion and Onboard credits may not be redeemed for cash and, if not used, will expire at 10:00pm on the last night of the Cruise. Shore Excursion and Onboard Credit amounts will be determined based upon the length of the Cruise: \$100 per person for sailings of five (5) nights or less, \$150 per person for sailings of six (6) to nine (9) nights, or \$200 per person for sailings of ten (10) nights or more.*

## Terms & Conditions

All payments ticketed by Celebrity Cruises will be refunded, less the applicable cancellation fees as outlined below.

**Deposit:** \$500 per person deposit is non-refundable.

## Cancellation Schedule

Days Prior to Sailing	Cancellation	Schedule Date
59 to 31	75% per Guest	16 DEC 2021
30 to 0	100% per Guest	14 JAN 2022

**Itinerary:** RGE Travels/Holiday Cruises & Tours/Network are not responsible for any changes to itinerary before and during cruise by Celebrity Cruise Lines.

**Booking Terms and Conditions:** These conditions incorporate the basis upon which bookings are accepted by RGE Travels/Holiday Cruises & Tours/Network and Celebrity Cruise Lines. By making a booking you are agreeing to these terms & conditions. Conditions on this page do supersede conditions stated in the Brochure however for additional terms and conditions not stated here please refer to the 'Booking Conditions and other Important Information' pages on website and www.celebritycruises.com. These must be studied prior to making the commitment of paying the deposit as they must be referred to. Additional terms and conditions may be applicable to group bookings and will be advised as they become known.

**All guests will be required to adhere to all health and safety protocols established by Celebrity Cruise Lines at time of cruise. For more information concerning present protocols go to [ww.celebritycruises.com](http://www.celebritycruises.com).**

**Talent/Artist:** RGE Travels/Holiday Cruises & Tours are not responsible for the content or cancellation of talent/artist before and during cruise.

**I have read, understand and agree to all terms and conditions, including penalties that result in the event of a cancellation.**

Traveler 1: \_\_\_\_\_

Traveler 2: \_\_\_\_\_

Date: \_\_\_\_\_

Typed full name will be used as signature

**CLICK HERE  
FOR MORE  
INFORMATION**



Affiliate of

